



GROUND FLOOR PLAN

F	SCHEDULE OF OPENINGS					NOTE :  1. DO NOT SCALE THE DRAWING FOLLOW THE WRITTEN DIMENSIONS ONLY. 2. ALL DIMENSIONS ARE IN MILLIMETERS UNLESS SPECIFIED. 3. G.F+ 2 FLOORS STRUCTURE. G.F TO F.F : 3600 mm F.F TO S.F : 3600 mm S.F TO T.F : 3600 mm 4. ANY CHANGES SHOULD BE BROUGHT TO THE NOTICE OF THE ARCHTECT. 5. ALL WALLS ARE 200 mm THK BLOCK WALL AND 100 mm THK BLOCK FOR PARTITION WALLS. 6. SCALE -- 1:100	AREA STATEMENT		DRAWING NAME		PROJECT TITLE			
	CODE	DESCRIPTION	SIZE	CILL HEIGHT	LINTEL HEIGHT		BUILT-UP AREA : 825.73 SQM		GROUND FLOOR PLAN		CONSTRUCTION OF GOVT MODEL URDU HPS NO 5 SCHOOL AT BIJAPUR CITY VIJAYAPURA DISTRICT.			
	MD	MAIN DOOR	1800x2550		2550		CLIENT				CONSULTANTS:			
	FD	FIXED GLASS	1800x1950	900	2550									
	D1	DOOR	1200x2400		2400		 RAJIV GANDHI HOUSING CORPORATION LIMITED		SECTION OFFICER		ASSISTANT EXECUTIVE ENGINEER		EXECUTIVE ENGINEER	
	D2	DOOR	1000x2100		2100									
	D3	DOOR	750x2100		2100									
	W1	WINDOW	1800x1500	900	2400									
	W2	WINDOW	1500x1500	900	2400									
	W3	WINDOW	1200x1500	900	2400									
SW	STAIRCASE WINDOW	1500x1500	900	2400										
V	VENTILATOR	1800x400		ROOF BEAM BOTTOM										
V1	VENTILATOR	1500x400		ROOF BEAM BOTTOM										
					1	2	3	4	5	6	7	8	9	

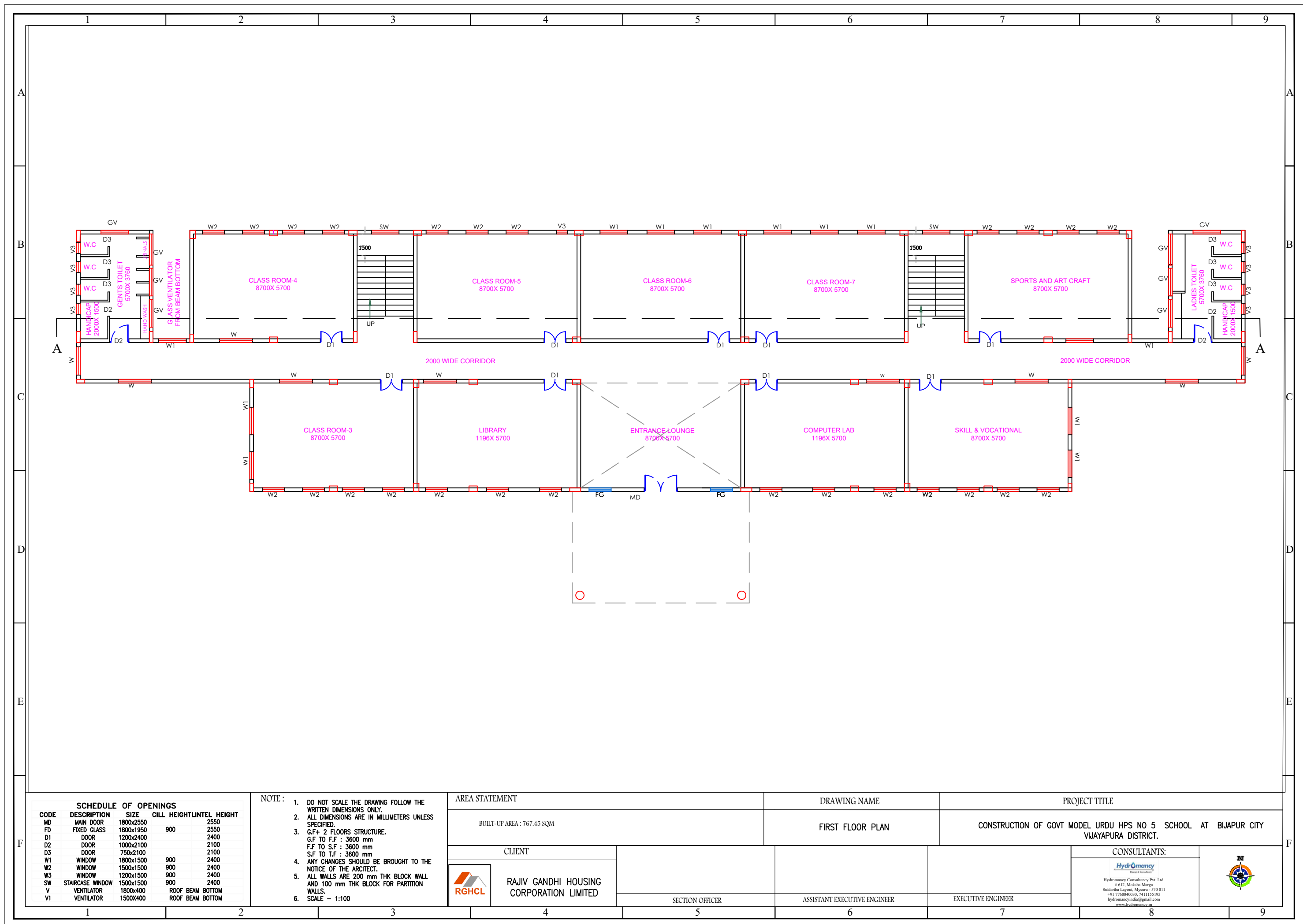

SCHEDULE OF OPENINGS				
CODE	DESCRIPTION	SIZE	CILL. HEIGHT	LINTEL HEIGHT
MD	MAIN DOOR	1800x2550		2550
FD	FIXED GLASS	1800x1950	900	2550
D1	DOOR	1200x2400		2400
D2	DOOR	1000x2100		2100
D3	DOOR	750x2100		2100
W1	WINDOW	1800x1500	900	2400
W2	WINDOW	1500x1500	900	2400
W3	WINDOW	1200x1500	900	2400
SW	STAIRCASE WINDOW	1500x1500	900	2400
V	VENTILATOR	1800x400	ROOF BEAM BOTTOM	
V1	VENTILATOR	1500x400	ROOF BEAM BOTTOM	

- NOTE:
- DO NOT SCALE THE DRAWING FOLLOW THE WRITTEN DIMENSIONS ONLY.
  - ALL DIMENSIONS ARE IN MILLIMETERS UNLESS SPECIFIED.
  - G.F+ 2 FLOORS STRUCTURE.  
G.F TO F.F : 3600 mm  
F.F TO S.F : 3600 mm  
S.F TO T.F : 3600 mm
  - ANY CHANGES SHOULD BE BROUGHT TO THE NOTICE OF THE ARCHITECT.
  - ALL WALLS ARE 200 mm THK BLOCK WALL AND 100 mm THK BLOCK FOR PARTITION WALLS.
  - SCALE - 1:100

AREA STATEMENT

BUILT-UP AREA : 767.45 SQM

CLIENT



RAJIV GANDHI HOUSING CORPORATION LIMITED

SECTION OFFICER

DRAWING NAME

FIRST FLOOR PLAN

ASSISTANT EXECUTIVE ENGINEER

PROJECT TITLE

CONSTRUCTION OF GOVT MODEL URDU HPS NO 5 SCHOOL AT BIJAPUR CITY VIJAYAPURA DISTRICT.

CONSULTANTS:

Hydromancy Consultancy Pvt. Ltd.  
# 6/12, Moksha Marg  
Siddhartha Layout, Mysuru - 570 011  
+91 766040030, 7411155195  
hydromancyindia@gmail.com  
www.hydromancy.in



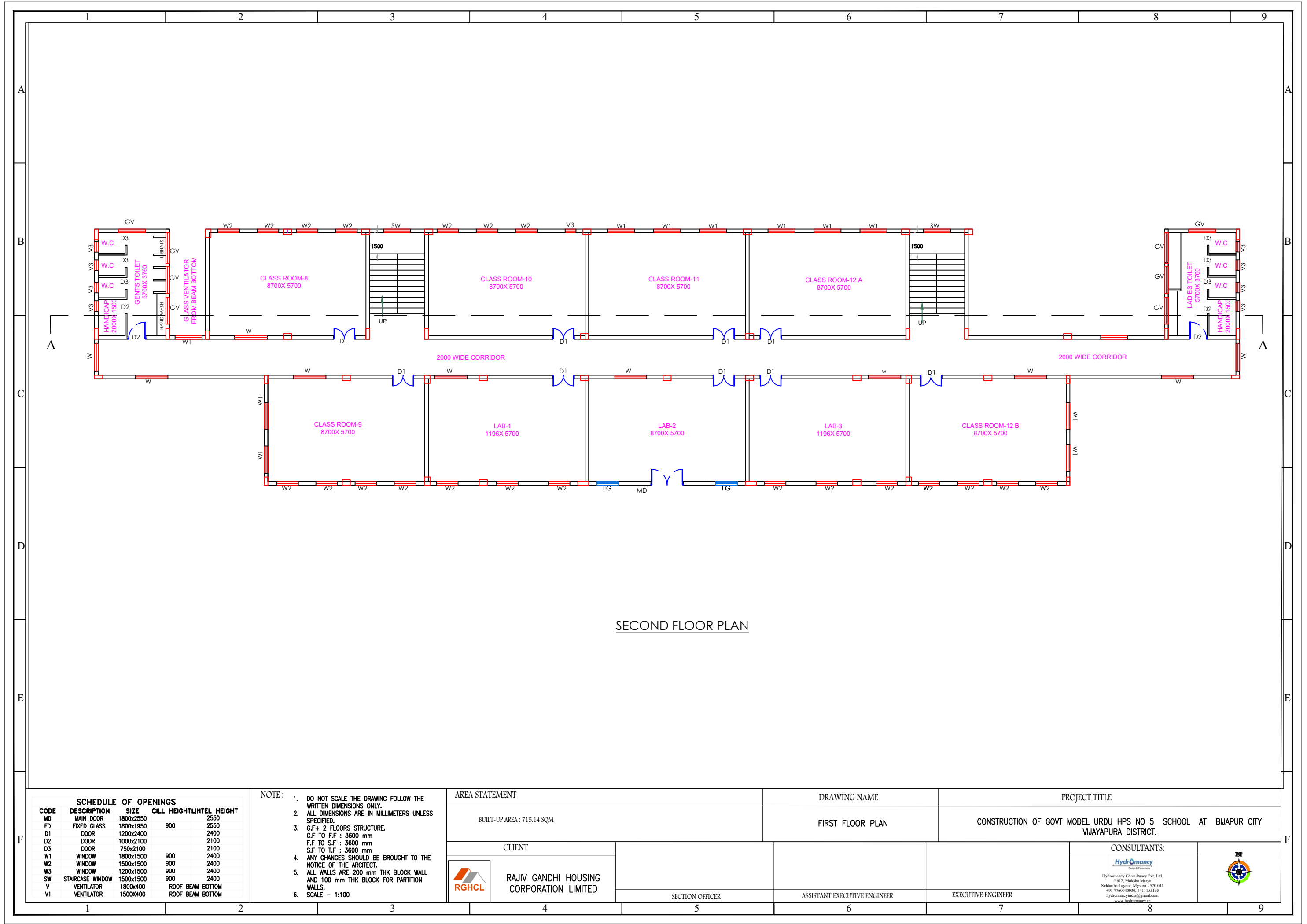

SECOND FLOOR PLAN

SCHEDULE OF OPENINGS				
CODE	DESCRIPTION	SIZE	CILL. HEIGHT	INTEL HEIGHT
MD	MAIN DOOR	1800x2550		2550
FD	FIXED GLASS	1800x1950	900	2550
D1	DOOR	1200x2400		2400
D2	DOOR	1000x2100		2100
D3	DOOR	750x2100		2100
W1	WINDOW	1800x1500	900	2400
W2	WINDOW	1500x1500	900	2400
W3	WINDOW	1200x1500	900	2400
SW	STAIRCASE WINDOW	1500x1500	900	2400
V	VENTILATOR	1800x400		ROOF BEAM BOTTOM
V1	VENTILATOR	1500x400		ROOF BEAM BOTTOM

- NOTE:
- DO NOT SCALE THE DRAWING FOLLOW THE WRITTEN DIMENSIONS ONLY.
  - ALL DIMENSIONS ARE IN MILLIMETERS UNLESS SPECIFIED.
  - G.F+ 2 FLOORS STRUCTURE.  
G.F TO F.F : 3600 mm  
F.F TO S.F : 3600 mm  
S.F TO T.F : 3600 mm
  - ANY CHANGES SHOULD BE BROUGHT TO THE NOTICE OF THE ARCHITECT.
  - ALL WALLS ARE 200 mm THK BLOCK WALL AND 100 mm THK BLOCK FOR PARTITION WALLS.
  - SCALE - 1:100

AREA STATEMENT

BUILT-UP AREA : 715.14 SQM

CLIENT



RAJIV GANDHI HOUSING CORPORATION LIMITED

DRAWING NAME

FIRST FLOOR PLAN

PROJECT TITLE

CONSTRUCTION OF GOVT MODEL URDU HPS NO 5 SCHOOL AT BIJAPUR CITY VIJAYAPURA DISTRICT.

CONSULTANTS:

Hydromancy  
Hydromancy Consultancy Pvt. Ltd.  
# 6/12, Moksha Marg  
Siddhartha Layout, Mysuru - 570 011  
+91 7766040030, 7411155195  
hydromancyindia@gmail.com  
www.hydromancy.in



SECTION OFFICER

ASSISTANT EXECUTIVE ENGINEER

EXECUTIVE ENGINEER

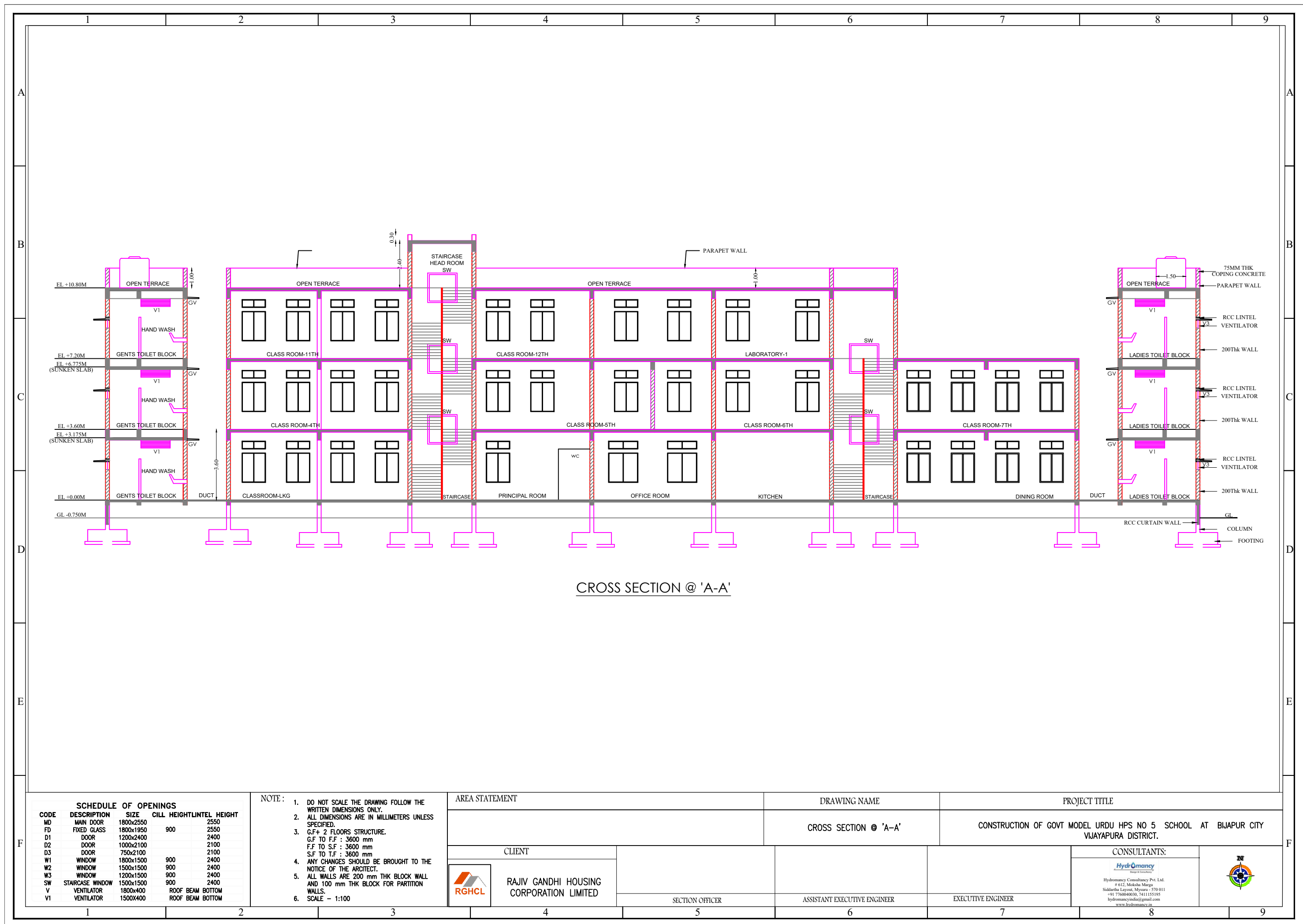



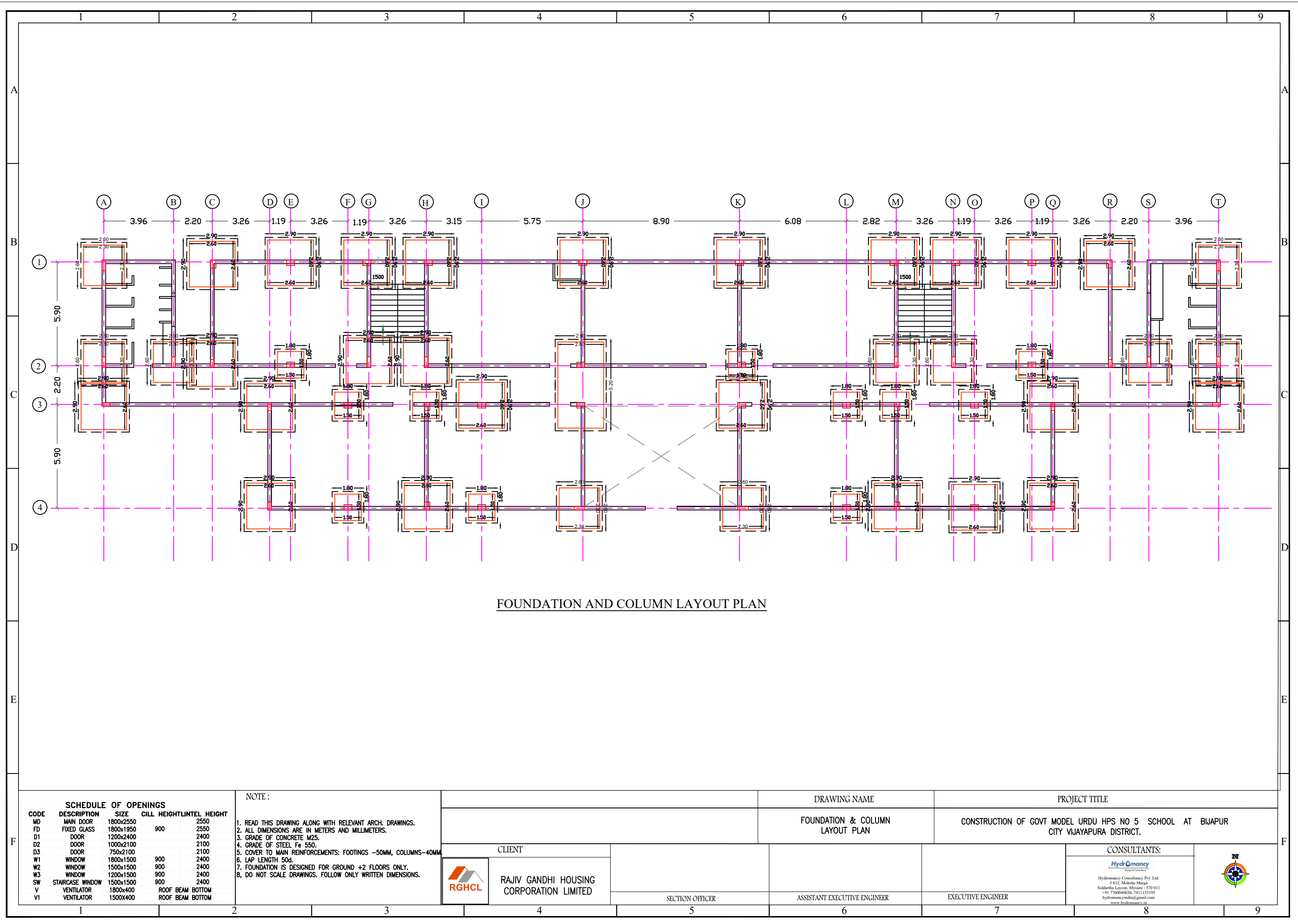

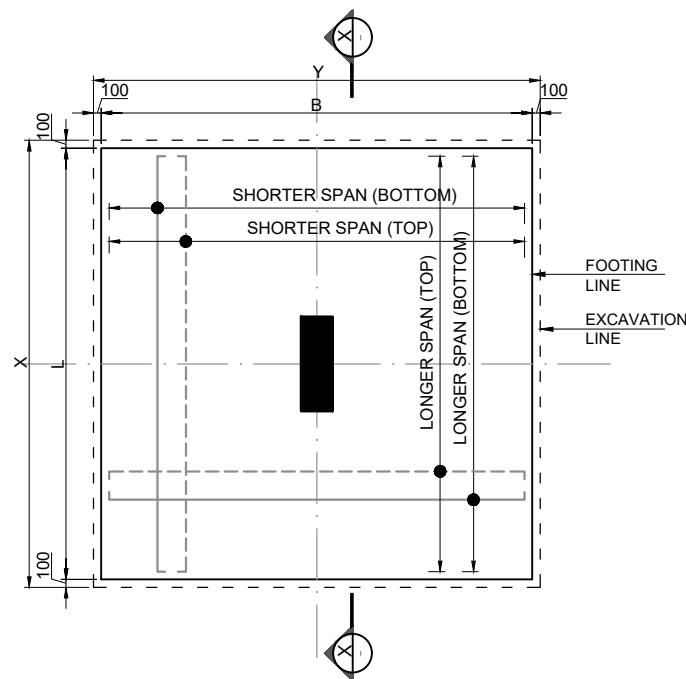

TYPICAL PLAN OF FOOTINGS

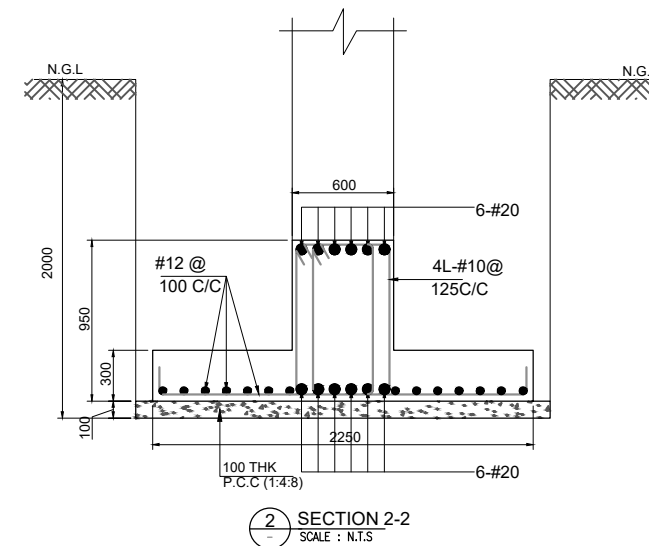
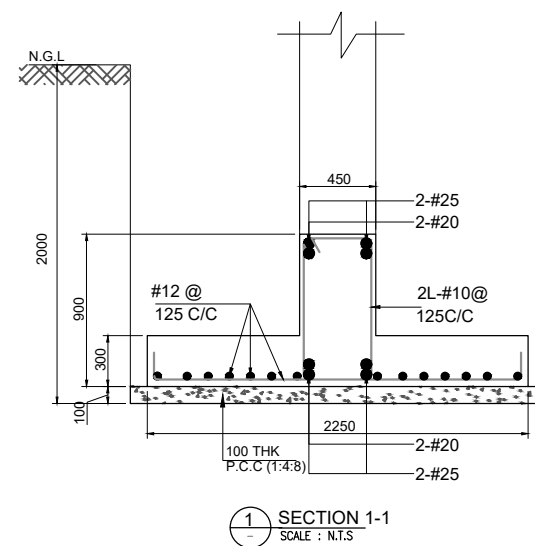
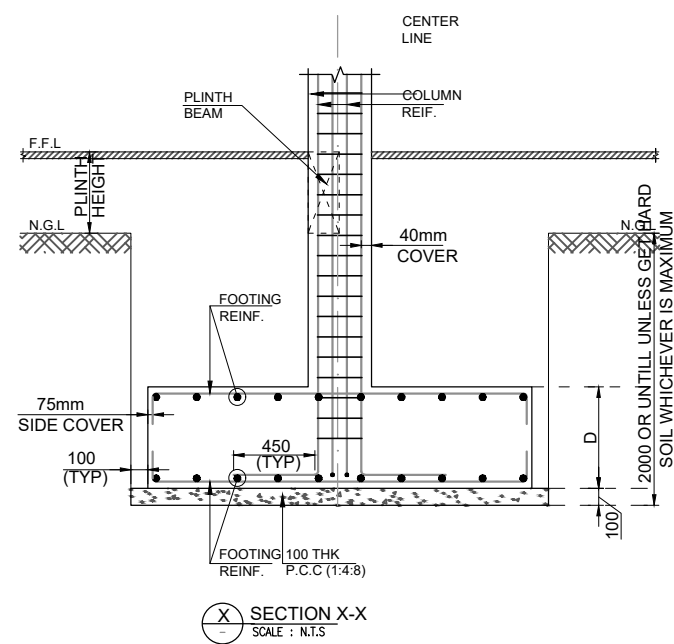



### FOOTING DETAILS:

FOOTING NAME	NO'S	EXCAVATION SIZE		FOOTING SIZE			REINFORCEMENT ALONG 'L'		REINFORCEMENT ALONG 'B'	
		X	Y	L	B	D	BOTTOM REINFORCEMENT	TOP REINFORCEMENT	BOTTOM REINFORCEMENT	TOP REINFORCEMENT
F1		2.90	2.90	2.60	2.60	0.60	#16 @ 100 C/C	#16 @ 100 C/C	#16 @ 100 C/C	#16 @ 100 C/C
F2		2.60	2.60	2.30	2.30	0.50	#16 @ 125 C/C	#16 @ 125 C/C	#16 @ 125 C/C	#16 @ 125 C/C
F3		1.80	1.80	1.50	1.50	0.45	#16 @ 150 C/C	#16 @ 150 C/C	#16 @ 150 C/C	#16 @ 150 C/C

- NOTE :**
- DO NOT SCALE THE DRAWING FOLLOW THE WRITTEN DIMENSION ONLY
  - ALL DIMENSION ARE IN MM UNO
  - ANY CHANGES SHOULD BE BROUGHT TO THE NOTICE OF THE CONCERNED ENGINEER
  - ALL LEVELS / PROFILES/ DIMENSION / LOCATION ARE TO BE CHECKED WITH ARCHITECTURE DWG
  - GRADE OF CONCRETE FOR :  
FOOTING : M25  
COLUMN : M25  
PEDESTAL : M25

- COVER :  
COLUMN : 40MM  
FOOTINGS : 50MM  
PEDESTAL : 25MM
- GRADE OF STEEL IS FES00
- SBC 18 T/SQM.(ASSUMED)
- LAPS TO BE STAGGERED
- ANCHORAGES TO BE PROVIDED AS PER USUAL PRACTICE
- FOOTING ARE DESIGNED FOR G+3 FLOORS ONLY (4 SLAB).
- ADD 100MM ON EITHER SIDE OF FOOTING FOR EXCAVATION

DRAWING NAME		PROJECT TITLE	
FOOTING DETAILS		CONSTRUCTION OF GOVT MODEL URDU HPS NO 5 SCHOOL AT BIJAPUR CITY VIJAYAPURA DISTRICT.	
CLIENT		CONSULTANTS:	
 <b>RAJIV GANDHI HOUSING CORPORATION LIMITED</b>		 <b>Hydromancy</b> Hydromancy Consultancy Pvt. Ltd. # 612, Moksha Marg Siddhartha Layout, Mysuru - 570 011 +91 766040030, 7411155195 hydromancyindia@gmail.com www.hydromancy.in	
SECTION OFFICER	ASSISTANT EXECUTIVE ENGINEER	EXECUTIVE ENGINEER	

COLUMN SHEDULE:			
STRIUPPS	#8@150C/C	#8@150C/C	#8@150C/C
COLUMN STEEL	●12 - #25	●10 - #25	●04 - #25 ○08 - #20
COLUMN SIZE	200X600	200X450	300X450
FROM FOOTING TO TERRACE FLOOR LVL			
COLUMNS	C1	C2	C3

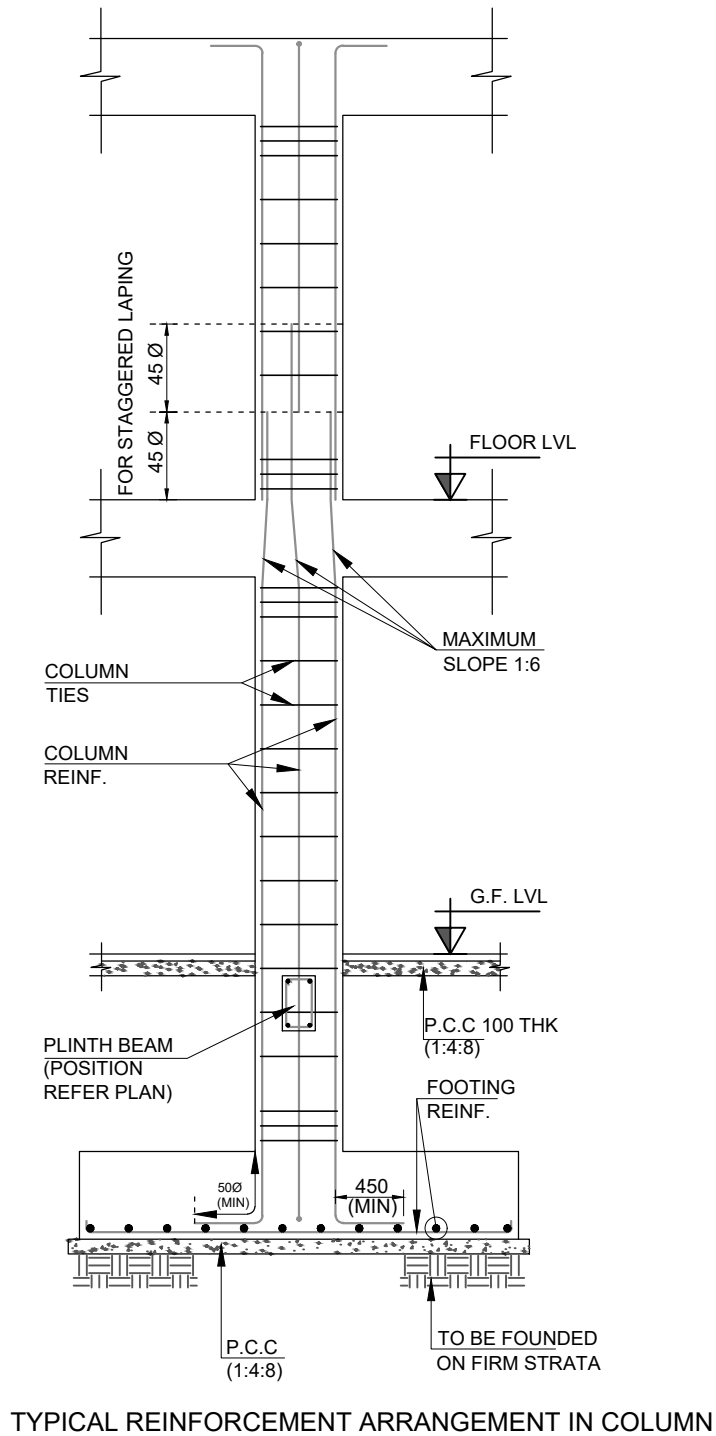
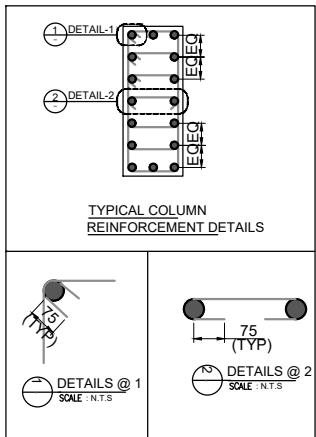

- NOTE :
- DO NOT SCALE THE DRAWING FOLLOW THE WRITTEN DIMENSION ONLY
  - ALL DIMENSION ARE IN MM UNO
  - ANY CHANGES SHOULD BE BROUGHT TO THE NOTICE OF THE CONCERNED ENGINEER
  - ALL LEVELS / PROFILES/ DIMENSION / LOCATION ARE TO BE CHECKED WITH ARCHITECTURE DWG
  - GRADE OF CONCRETE FOR :  
FOOTING : M25  
COLUMN : M25  
PEDESTAL : M25
  - COVER :  
COLUMN : 40MM  
FOOTINGS : 50MM  
PEDESTAL : 25MM
  - GRADE OF STEEL IS FE500
  - SBC 18 T/SQM.(ASSUMED)
  - LAPS TO BE STAGGERED
  - ANCHORAGES TO BE PROVIDED AS PER USUAL PRACTICE
  - FOOTING ARE DESIGNED FOR G+3 FLOORS ONLY (4 SLAB).
  - ADD 100MM ON EITHER SIDE OF FOOTING FOR EXCAVATION

CLIENT

RAJIV GANDHI HOUSING CORPORATION LIMITED

SECTION OFFICER

DRAWING NAME

COLUMN DETAILS

ASSISTANT EXECUTIVE ENGINEER

PROJECT TITLE

CONSTRUCTION OF GOVT MODEL URDU HPS NO 5 SCHOOL AT BIJAPUR CITY VIJAYAPURA DISTRICT.

CONSULTANTS:

Hydromancy  
Hydromancy Consultancy Pvt. Ltd.  
# 612, Moksha Marg  
Siddhartha Layout, Mysuru - 570 011  
+91 766049036, 7411155195  
hydromancyindia@gmail.com  
www.hydromancy.in



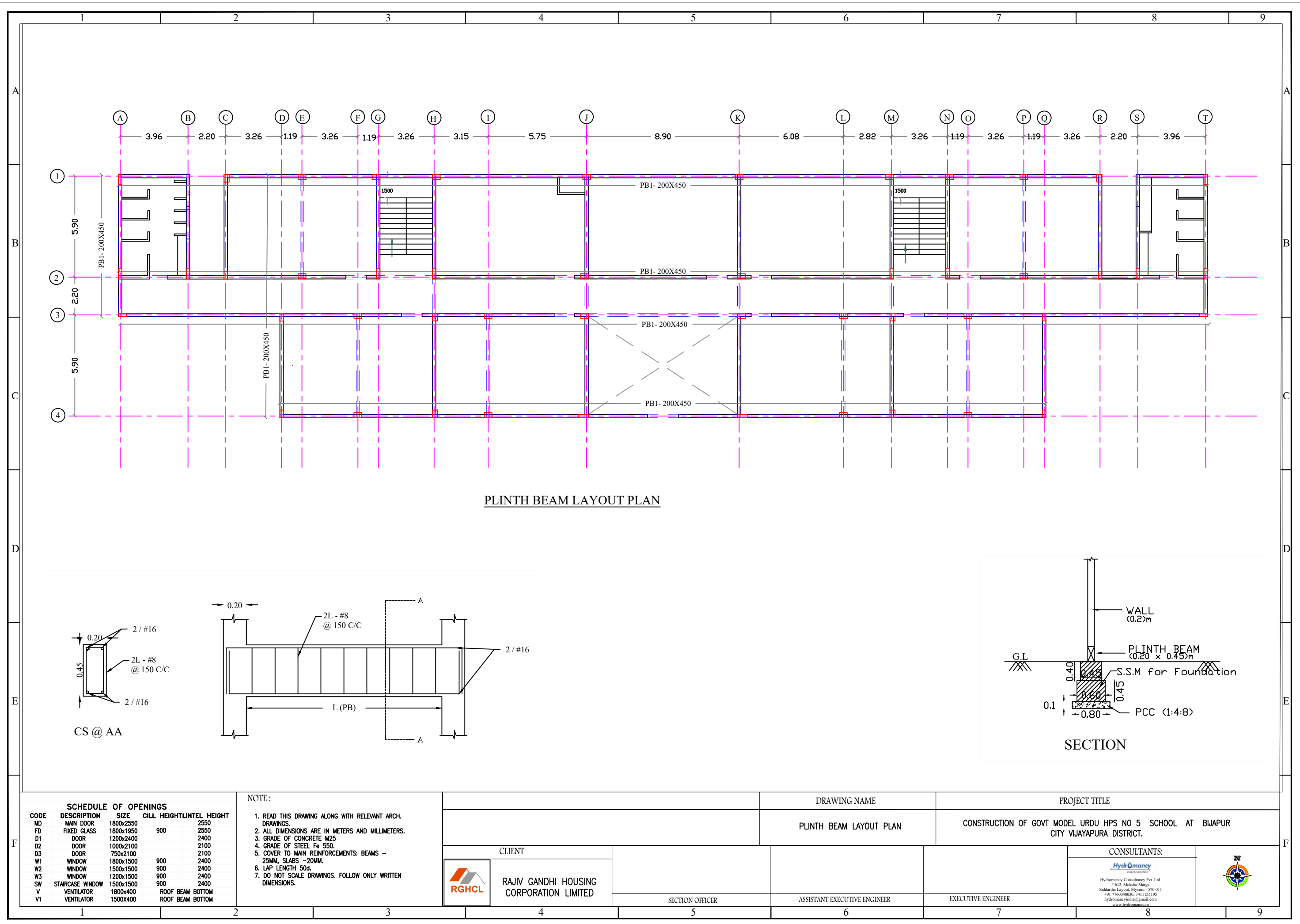

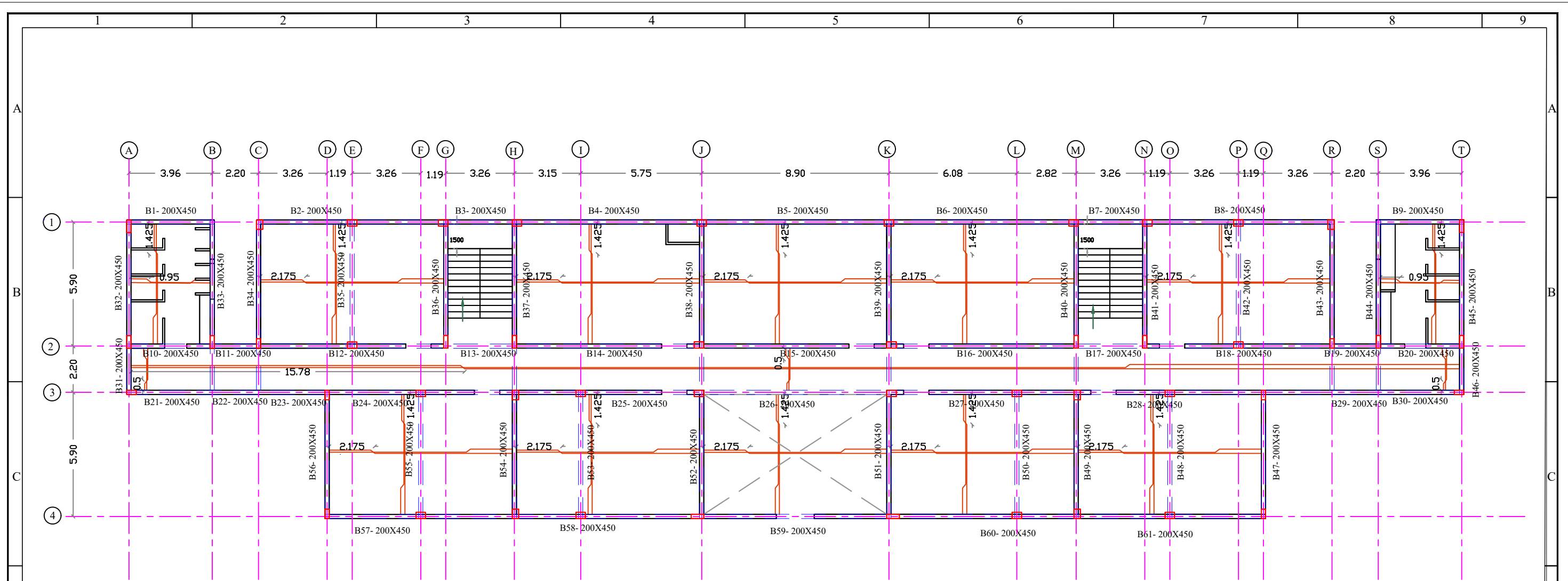

SLAB AND BEAM LAYOUT PLAN

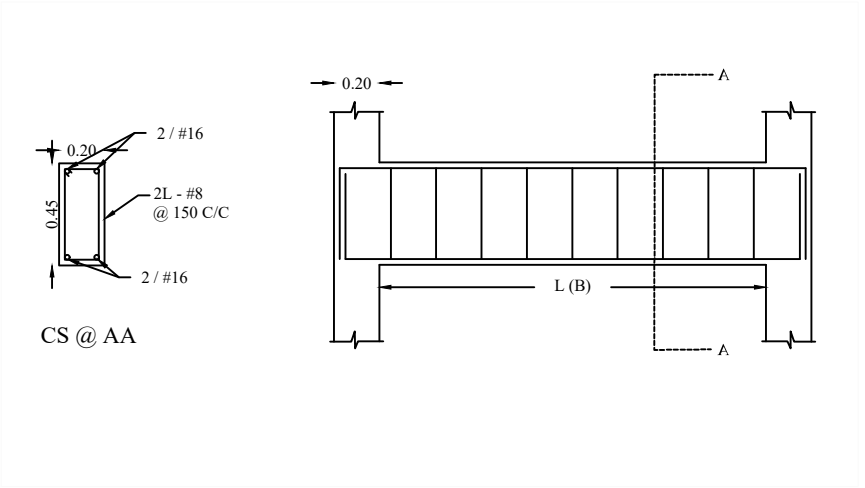

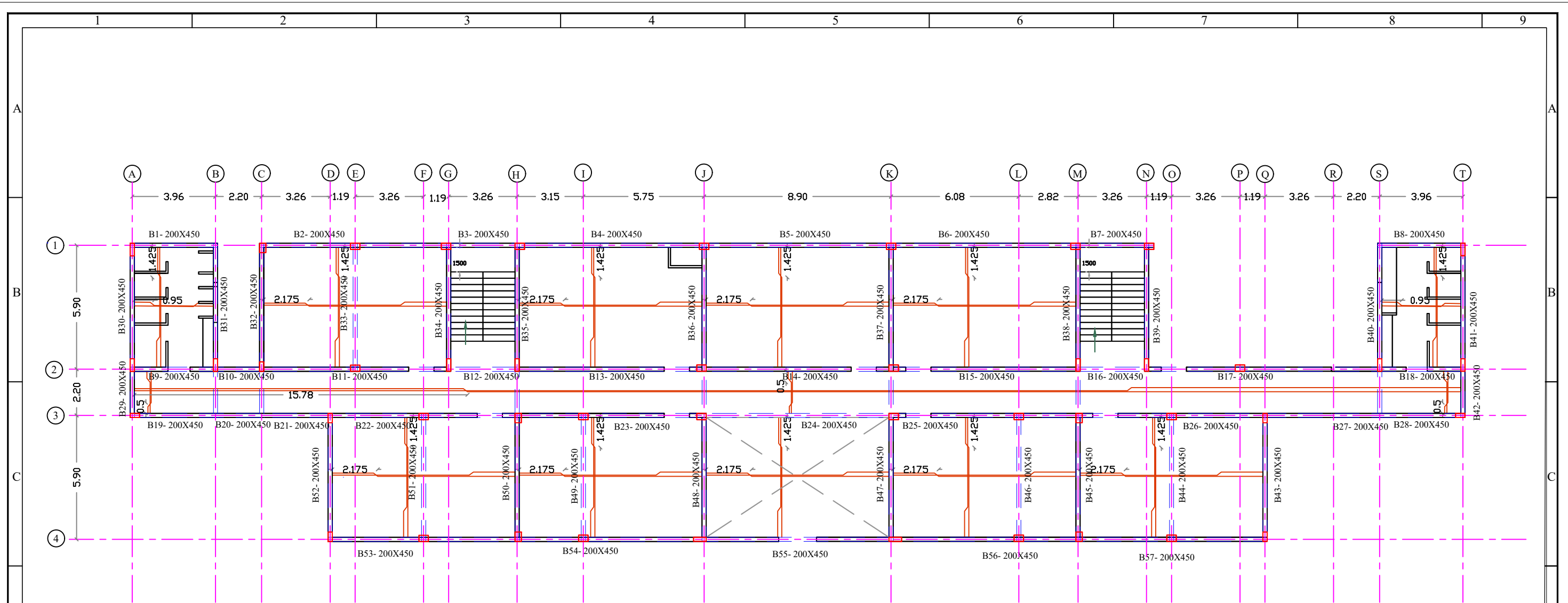

SCHEDULE OF OPENINGS				NOTE :	NOTE :		DRAWING NAME		PROJECT TITLE	
CODE	DESCRIPTION	SIZE	CILL HEIGHT		1. ALL SLABS ARE 150MM THICK, UNLESS MENTIONED OTHERWISE. 2. BEAM HEIGHT IS INCLUSIVE OF SLAB THICKNESS.		SLAB & BEAM LAYOUT PLAN (GROUND & FIRST FLOOR)		CONSTRUCTION OF GOVT MODEL URDU HPS NO 5 SCHOOL AT BIJAPUR CITY VIJAYAPURA DISTRICT.	
MD	MAIN DOOR	1800x2550	2550	1. READ THIS DRAWING ALONG WITH RELEVANT ARCH. DRAWINGS.	<div>CLIENT</div> <div>RAJIV GANDHI HOUSING CORPORATION LIMITED</div>		<div>SECTION OFFICER</div> <div>ASSISTANT EXECUTIVE ENGINEER</div> <div>EXECUTIVE ENGINEER</div>		<div>CONSULTANTS:</div> <div>Hydro-mancy</div> <div>Hydro-mancy Consultancy Pvt. Ltd.</div> <div># 612, Moksha Marg</div> <div>Siddhartha Layout, Mysuru - 570 011</div> <div>+91 7766040030, 7411155195</div> <div>hydromancyindia@gmail.com</div> <div>www.hydromancy.in</div>	
FD	FIXED GLASS	1800x1950	900	2. ALL DIMENSIONS ARE IN METERS AND MILLIMETERS.						
D1	DOOR	1200x2400	2400	3. GRADE OF CONCRETE M25.						
D2	DOOR	1000x2100	2100	4. GRADE OF STEEL FE 550.						
D3	DOOR	750x2100	2100	5. COVER TO MAIN REINFORCEMENTS: BEAMS - 25MM, SLABS - 20MM.						
W1	WINDOW	1800x1500	900	6. LAP LENGTH 50D.						
W2	WINDOW	1500x1500	900	7. DO NOT SCALE DRAWINGS. FOLLOW ONLY WRITTEN DIMENSIONS.						
W3	WINDOW	1200x1500	900							
SW	STAIRCASE WINDOW	1500x1500	900							
V	VENTILATOR	1800x400	ROOF BEAM BOTTOM							
V1	VENTILATOR	1500x400	ROOF BEAM BOTTOM							

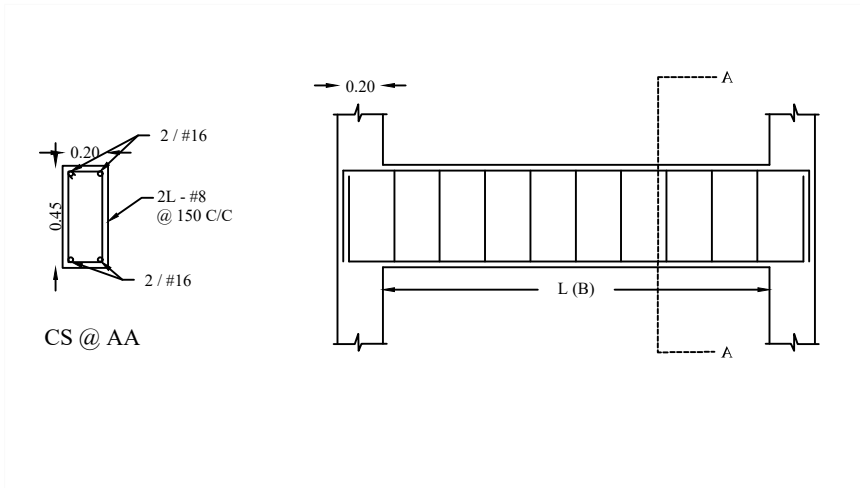

SLAB AND BEAM LAYOUT PLAN



F	SCHEDULE OF OPENINGS				NOTE :  1. READ THIS DRAWING ALONG WITH RELEVANT ARCH. DRAWINGS. 2. ALL DIMENSIONS ARE IN METERS AND MILLIMETERS. 3. GRADE OF CONCRETE M25. 4. GRADE OF STEEL FE 550. 5. COVER TO MAIN REINFORCEMENTS: BEAMS - 25MM, SLABS-20MM. 6. LAP LENGTH 50D. 7. DO NOT SCALE DRAWINGS. FOLLOW ONLY WRITTEN DIMENSIONS.	NOTE :		DRAWING NAME		PROJECT TITLE									
	CODE	DESCRIPTION	SIZE	CILL HEIGHT/LINTEL HEIGHT		1. ALL SLABS ARE 150MM THICK, UNLESS MENTIONED OTHERWISE. 2. BEAM HEIGHT IS INCLUSIVE OF SLAB THICKNESS.		SLAB & BEAM LAYOUT PLAN- SECOND FLOOR		CONSTRUCTION OF GOVT MODEL URDU HPS NO 5 SCHOOL AT BIJAPUR CITY VIJAYAPURA DISTRICT.									
	MD	MAIN DOOR	1800x2550				CLIENT				CONSULTANTS:								
	FD	FIXED GLASS	1800x1950	900			 RAJIV GANDHI HOUSING CORPORATION LIMITED					HydrOmancy Design & Consultancy  Hydromancy Consultancy Pvt. Ltd. # 612, Moksha Marg Siddhartha Layout, Mysuru - 570 011 +91 7760040030, 7411155195 hydromancyindia@gmail.com www.hydromancy.in							
	D1	DOOR	1200x2400																
D2	DOOR	1000x2100			SECTION OFFICER			ASSISTANT EXECUTIVE ENGINEER		EXECUTIVE ENGINEER									
D3	DOOR	750x2100																	
W1	WINDOW	1800x1500	900																
W2	WINDOW	1500x1500	900																
W3	WINDOW	1200x1500	900																
SW	STAIRCASE WINDOW	1500x1500	900																
V	VENTILATOR	1800x400		ROOF BEAM BOTTOM															
V1	VENTILATOR	1500x400		ROOF BEAM BOTTOM															
1				2		3		4		5		6		7		8		9	

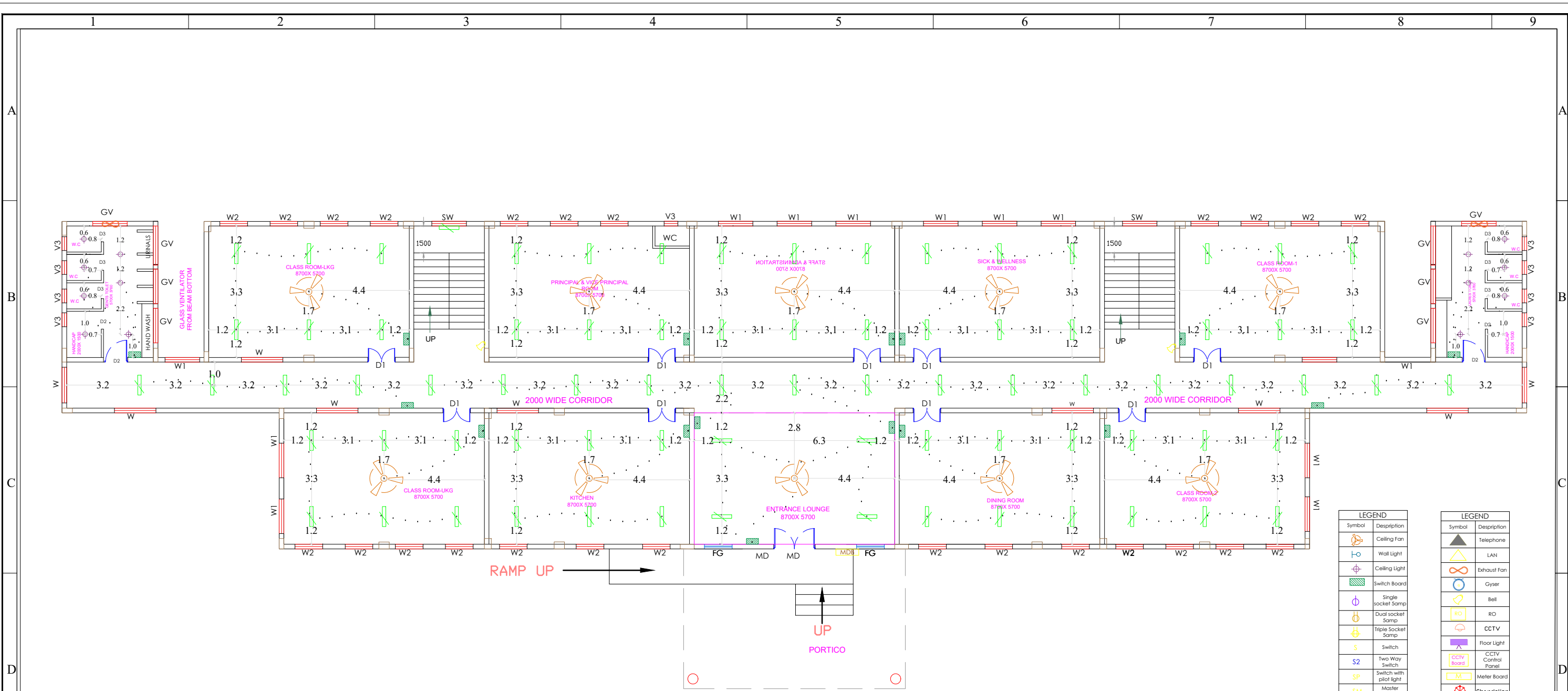

GROUND FLOOR PLAN

LEGEND	
Symbol	Description
	Ceiling Fan
	Wall Light
	Ceiling Light
	Switch Board
	Single socket Sump
	Dual socket Sump
	Triple Socket Sump
	Switch
	Two Way Switch
	Switch with pilot light
	Master Switch
	Dimmer Switch
	Distribution Board
	Television Point
	AC IDU
	AC ODU

LEGEND	
Symbol	Description
	Telephone
	LAN
	Exhaust Fan
	Gyser
	Bell
	RO
	CCTV
	Floor Light
	CCTV Control Panel
	Meter Board
	Chandelier
	Hanging Light
	TUBE LIGHT
	Two Way Switch
	5 amp socket
	15 amp socket

F	SCHEDULE OF OPENINGS				NOTE :  1. DO NOT SCALE THE DRAWING FOLLOW THE WRITTEN DIMENSIONS ONLY. 2. ALL DIMENSIONS ARE IN MILLIMETERS UNLESS SPECIFIED. 3. G.F+ 2 FLOORS STRUCTURE. G.F TO F.F : 3600 mm F.F TO S.F : 3600 mm S.F TO T.F : 3600 mm 4. ANY CHANGES SHOULD BE BROUGHT TO THE NOTICE OF THE ARCHITECT. 5. ALL EXTERNAL WALLS ARE 200 mm thk BLOCK WALL AND 100 mm THK BLOCK FOR PARTITION WALLS. 6. SCALE – 1:100	AREA STATEMENT		DRAWING NAME		PROJECT TITLE				F						
	CODE	DESCRIPTION	SIZE	CILL HEIGHT		INTEL HEIGHT	BUILT-UP AREA : 825.73 SQM		GROUND FLOOR–ELECTRICAL DRAWING		CONSTRUCTION OF GOVT MODEL URDU HPS NO 5 SCHOOL AT BIJAPUR CITY VIJAYAPURA DISTRICT.									
	MD	MAIN DOOR	1800x2550			2550														
	FD	FIXED GLASS	1800x1950	900		2550														
	D1	DOOR	1200x2400			2400														
	D2	DOOR	1000x2100			2100														
	D3	DOOR	750x2100			2100														
	W1	WINDOW	1800x1500	900		2400														
	W2	WINDOW	1500x1500	900		2400														
	W3	WINDOW	1200x1500	900		2400														
SW	STAIRCASE WINDOW	1500x1500	900	2400																
V	VENTILATOR	1800x400		ROOF BEAM BOTTOM																
V1	VENTILATOR	1500X400		ROOF BEAM BOTTOM																
1					2		3		4		5		6		7		8		9	



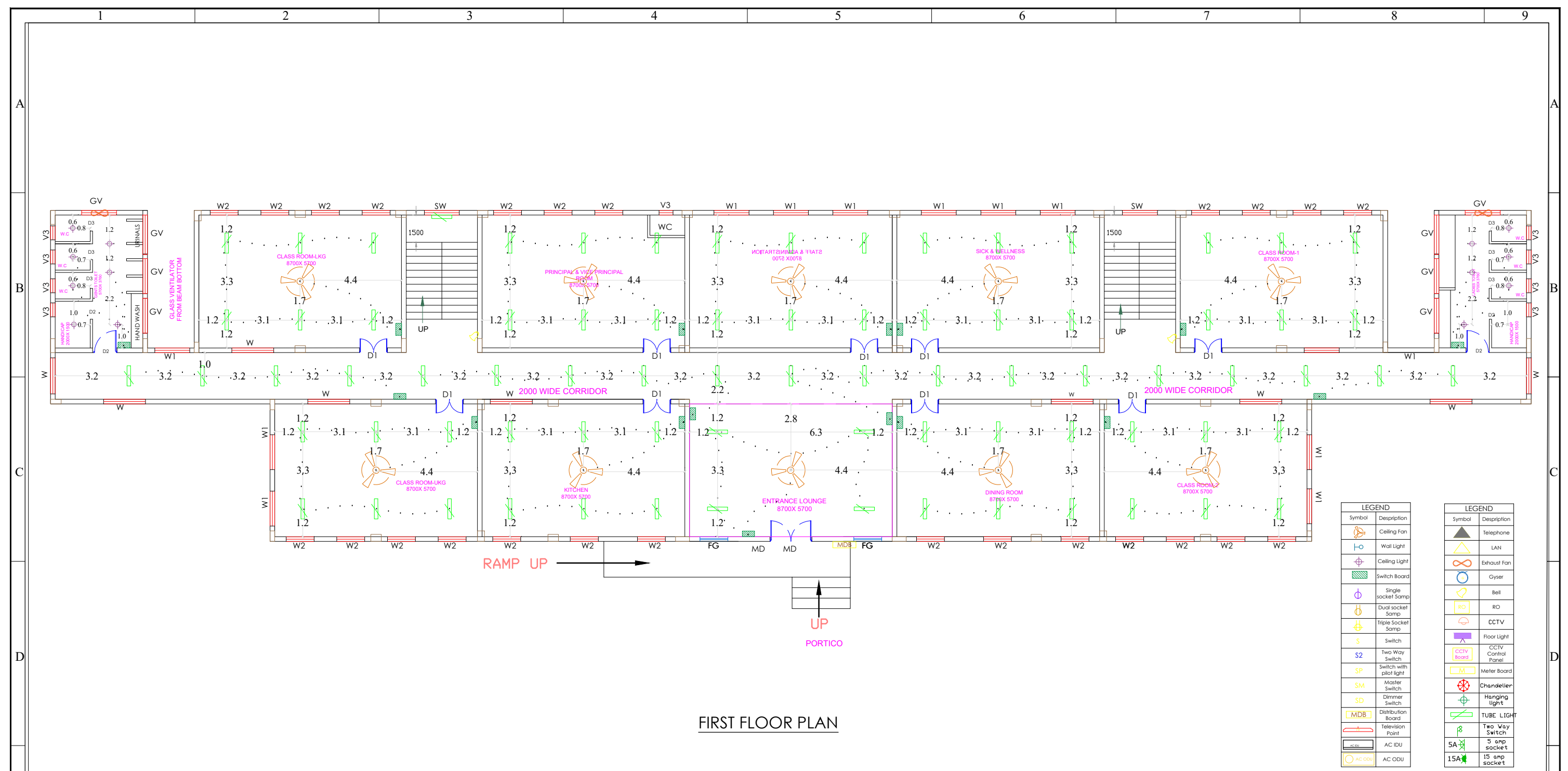

FIRST FLOOR PLAN

SCHEDULE OF OPENINGS				
CODE	DESCRIPTION	SIZE	CILL HEIGHT	INTEL HEIGHT
MD	MAIN DOOR	1800x2550		2550
FD	FIXED GLASS	1800x1950	900	2550
D1	DOOR	1200x2400		2400
D2	DOOR	1000x2100		2100
D3	DOOR	750x2100		2100
W1	WINDOW	1800x1500	900	2400
W2	WINDOW	1500x1500	900	2400
W3	WINDOW	1200x1500	900	2400
SW	STAIRCASE WINDOW	1500x1500	900	2400
V	VENTILATOR	1800x400		ROOF BEAM BOTTOM
V1	VENTILATOR	1500x400		ROOF BEAM BOTTOM

- NOTE:
- DO NOT SCALE THE DRAWING FOLLOW THE WRITTEN DIMENSIONS ONLY.
  - ALL DIMENSIONS ARE IN MILLIMETERS UNLESS SPECIFIED.
  - G.F+ 2 FLOORS STRUCTURE.  
G.F TO F.F : 3600 mm  
F.F TO S.F : 3600 mm  
S.F TO T.F : 3600 mm
  - ANY CHANGES SHOULD BE BROUGHT TO THE NOTICE OF THE ARCHITECT.
  - ALL EXTERNAL WALLS ARE 200 mm thk BLOCK WALL AND 100 mm thk BLOCK FOR PARTITION WALLS.
  - SCALE - 1:100

AREA STATEMENT

BUILT-UP AREA : 767.45 SQM

CLIENT

 RAJIV GANDHI HOUSING CORPORATION LIMITED

DRAWING NAME

FIRST FLOOR- ELECTRICAL DRAWING

SECTION OFFICER

PROJECT TITLE

CONSTRUCTION OF GOVT MODEL URDU HPS NO 5 SCHOOL AT BIJAPUR CITY VIJAYAPURA DISTRICT.

CONSULTANTS:

  
Hydromancy Consultancy Pvt. Ltd.  
# 612, Moka Marga  
Siddhartha Layout, Mysuru - 570 011  
+91 7760040030, 7411155195  
hydromancyindia@gmail.com  
www.hydromancy.in











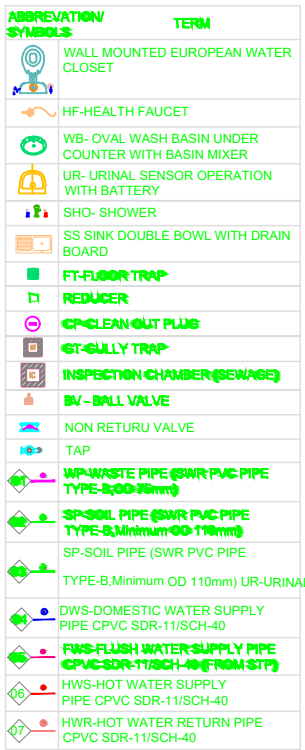

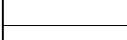
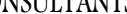

## SECOND FLOOR PLAN

SCHEDULE OF OPENINGS							NOTE :  1. ALL DIMENSIONS ARE IN MILLIMETERS & LEVELS ARE IN METERS UNLESS STATED OTHERWISE. 2. THIS DRAWINGS SHOULD BE READ IN CONJUNCTION WITH RELEVANT ARCHITECTURAL STRUCTURE & SERVICES DRAWINGS. 3. DO NOT SCALE THE DRAWINGS WRITTEN DIMENSIONS ARE CORRECT.	AREA STATEMENT	DRAWING NAME	PROJECT TITLE			
CODE	DESCRIPTION	SIZE	CILL	HEIGHT	INTEL	HEIGHT		BUILT-UP AREA : 715.15 SQM	PLUMBING LAYOUT – SECOND FLOOR	CONSTRUCTION OF GOVT MODEL URDU HPS NO 5 SCHOOL AT BIJAPUR CITY VIJAYAPURA DISTRICT.			
								CLIENT				CONSULTANTS:	
								 RAJIV GANDHI HOUSING CORPORATION LIMITED				 Hydromancy Consultancy Pvt. Ltd. # 612, Moksha Marg Siddhartha Layout, Mysuru - 570 011 +91 7760040030, 7411155195 hydromancyindia@gmail.com www.hydromancy.com	
								SECTION OFFICER	ASSISTANT EXECUTIVE ENGINEER	EXECUTIVE ENGINEER			
MD	MAIN DOOR	1800x2550				2550							
FD	FIXED GLASS	1800x1950	900			2550							
D1	DOOR	1200x2400				2400							
D2	DOOR	1000x2100				2100							
D3	DOOR	750x2100				2100							
W1	WINDOW	1800x1500		900		2400							
W2	WINDOW	1500x1500		900		2400							
W3	WINDOW	1200x1500		900		2400							
SW	STAIRCASE WINDOW	1500x1500		900		2400							
V	VENTILATOR	1800x400			ROOF BEAM	BOTTOM							
V1	VENTILATOR	1500x400			ROOF BEAM	BOTTOM							

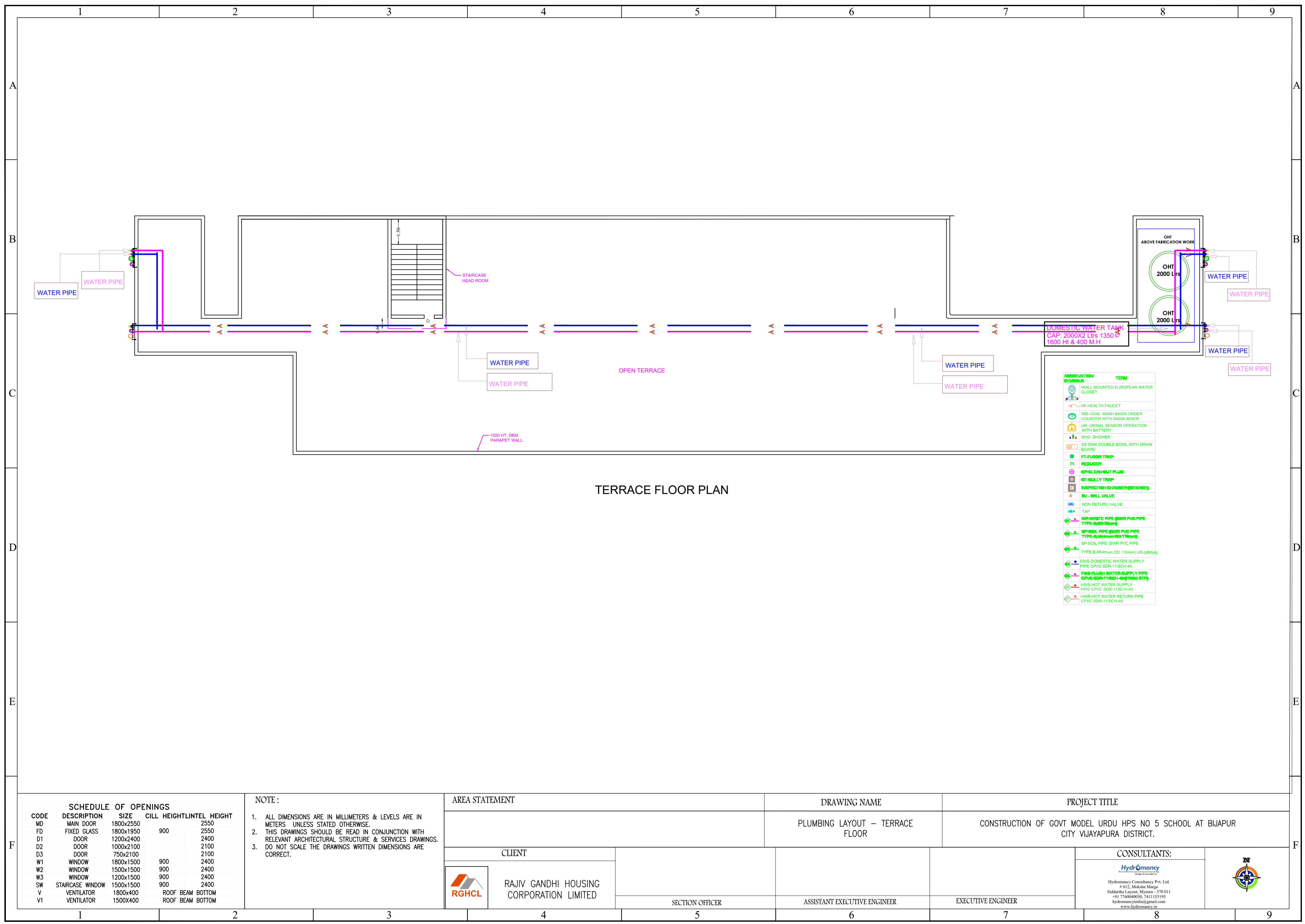





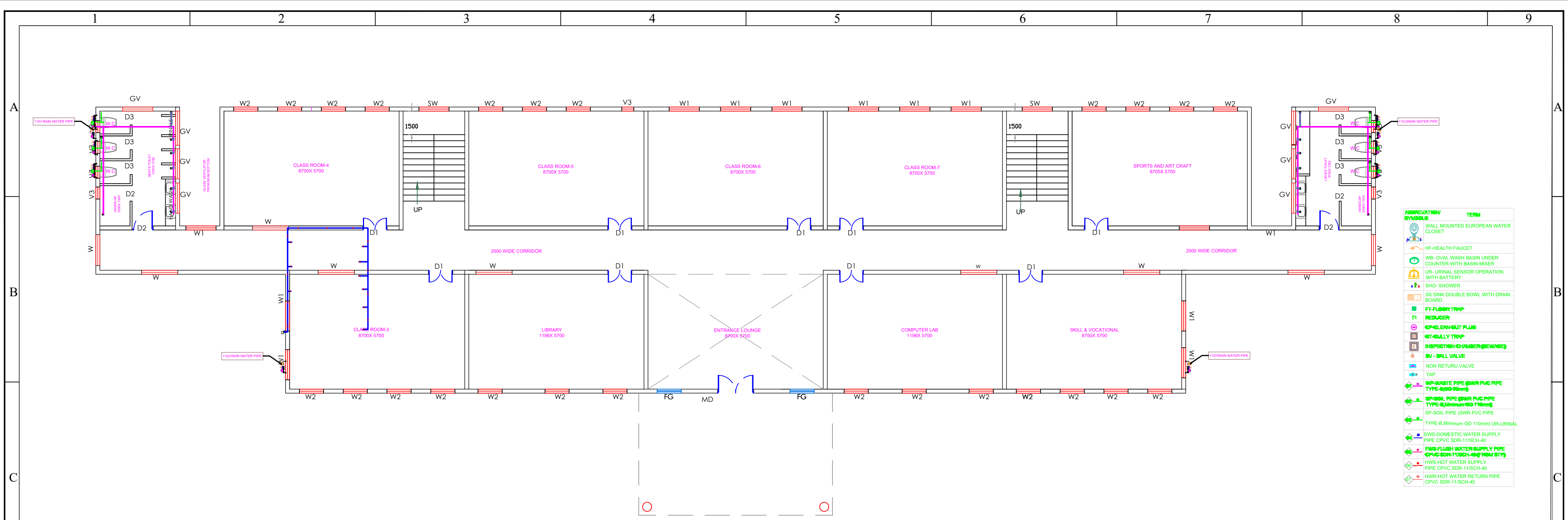

FIRST FLOOR PLAN



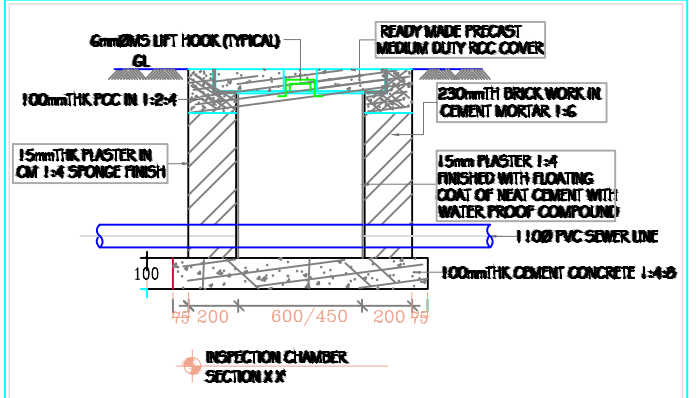
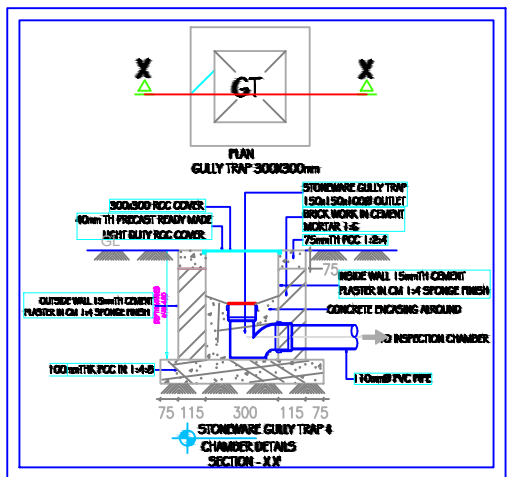















ABBREVIATION SYMBOLS	TERM
WC	WATER CLOSET
WB	WALL MOUNTED EUROPEAN WATER CLOSET
HF	HEALTH FAUCET
WB	OVAL WASH BASIN UNDER COUNTER WITH BASIN MIXER
UR	URINAL SENSOR OPERATION WITH BATTERY
SHO	SHOWER
SS	SINK DOUBLE BOWL WITH DRAIN BOARD
FT	FLOOR TRAP
REDUCER	REDUCER
SP	CLEAN OUT PLUG
ST	GULLY TRAP
IC	INSPECTION CHAMBER (SEWAGE)
BV	BALL VALVE
NRV	NON RETURN VALVE
TAP	TAP
WP	WASTE PIPE (SWR PVC PIPE TYPE-8/Minimum OD 110mm)
SP	SOIL PIPE (SWR PVC PIPE TYPE-8/Minimum OD 110mm)
SP	SOIL PIPE (SWR PVC PIPE TYPE-8/Minimum OD 110mm) UR-URINAL
DWS	DOMESTIC WATER SUPPLY PIPE CPVC SDR-11/SCH-40
FWS	FLUSH WATER SUPPLY PIPE CPVC SDR-11/SCH-40 (FROM SHIP)
HWS	HOT WATER SUPPLY PIPE CPVC SDR-11/SCH-40
HWR	HOT WATER RETURN PIPE CPVC SDR-11/SCH-40





SL NO	SCHEDULE OF FIXTURE / FITTINGS	MOUNTING H/S FROM F.F.L OF TOILET
01	WATER CLOSET	400 mm
02	HEALTH FAUCET	450 mm
03	WASH BASIN	800 mm
04	SOAP DISH	900 mm
05	PAPER HOLDER	400 mm
06	TOWEL RING	1200 mm
07	SHOWER ARM WITH ROSE	2050 mm
08	WASHING MACHINE TAP POINT	750 mm
09	TOWEL RAIL	1600 mm
10	SPOUT FOR DIVERTOR	800 mm
11	ADJUNGUARD POINT	1650 mm
12	HEALTH FAUCET FOR WC	450 mm
13	BOTTLE TRAP FOR WASH BASIN	450 mm
14	KITCHEN SINK	800/900mm

NOTES:  
CONTROL VALVE TO BE PROVIDED AT ALL ENTRY POINTS OF WATER SUPPLY LINE.  
CWC OUTLET - 1 1/2" TYPE 1B  
FT OUTLET - 750 TYPE 1B  
WB OUTLET - 400 1/2" TYPE 1B  
KS OUTLET - 500 1/2" TYPE 1B  
WATER SUPPLY LINE TO BE TESTED FOR 7.5 kg/cm<sup>2</sup> PRESSURE BEFORE FILLING THE CHASIS. AFTER CHECKING FOR WATER TIGHTNESS, CHASIS FILL TO BE DONE.  
DRAINAGE LINES TO TEST FOR 1M WATER HEAD TYPE 1B FOR SOIL & WASTE LINE.  
TYPE 1B FOR RAIN WATER LINES.  
MS ANGLE SUPPORTS TO BE PROVIDED AT EVERY 1.5M C/C IN SHAFTS & ON TERRACE.  
ALL SUSPENDED FLOOR F" TRAPS TO BE SUPPORTED ON BRACKETS.

- CONCEALED WATER SUPPLY LINES IN WALLS SHALL BE LAID AT 450mm ABOVE FTL.
- CONCEALED HOT WATER SUPPLY LINES SHALL BE LAID AT 500mm
- HOT WATER LINE TO BE CONNECTED TO LEFT HAND SIDE OF SHOWER.
- ALL INTERNAL PIPE DIA ARE 20mm CPVC SDR 11
- SHOWER MIXER TO SHOWER ROSE 200B
- GEYSER LOCATION ABOVE FALSE CEILING SHALL BE AS PER SITE CONDITION ELEC. TRICAL POINT FOR THE SAME NEEDS TO BE CO-ORDINATED
- MINIMUM AREA REQUIRED FOR SHOWER
- WASHBASIN/WC SHALL BE MARKED ANY RESIDUE IN DIMENSION SHALL BE UNIFORMLY ADJUSTED
- CORE CUTTING IN SLAB ADJACENT TO ANY STRUCTURAL MEMBER SHALL BE DONE ONLY AFTER OBTAINING APPROVAL FROM THE RESPECTIVE CONSULTANT THE MARKING SHALL BE DONE INCLUDING THE MINIMUM WORKING SPACE

LEGEND	
	WC WATER CLOSET (WALL / FLOOR MOUNTED WITH FLUSH TANK)
	WB STAINLESS STEEL WASH BASIN
	FT RECTANGULAR WASH BASIN
	WB FLOOR TRAP (110/875/50 OUTLET)
	BV BALL VALVE
	IC INSPECTION CHAMBER
	SP SOIL PIPE 110B PVC
	WP WASTE PIPE 75B PVC
	SH SHOWER
	HF TAP / HEALTH FAUCET FOR WC
	GEYSER
	SP 110B PVC SOIL PIPE
	WP 400B PVC WASTE PIPE
	WP 75B PVC WASTE PIPE
	CMS CMS PIPE (FWD)
	FWS FLUSHING WATER SUPPLY PIPE (GRA. ITD)
	CMS CMS PIPE (GRAVITY)
	HWS HOT WATER SUPPLY PIPE
	IG INSTANT GEYSER

F

SCHEDULE OF OPENINGS					NOTE :  1. ALL DIMENSIONS ARE IN MILLIMETERS & LEVELS ARE IN METERS UNLESS STATED OTHERWISE. 2. THIS DRAWINGS SHOULD BE READ IN CONJUNCTION WITH RELEVANT ARCHITECTURAL STRUCTURE & SERVICES DRAWINGS. 3. DO NOT SCALE THE DRAWINGS WRITTEN DIMENSIONS ARE CORRECT.	AREA STATEMENT		DRAWING NAME		PROJECT TITLE					
CODE	DESCRIPTION	SIZE	CILL HEIGHT	INTEL HEIGHT		BUILT-UP AREA : 756.56 SQM		DRAINAGE LAYOUT – FIRST FLOOR		CONSTRUCTION OF GOVT MODEL URDU HPS NO 5 SCHOOL AT BIJAPUR CITY VIJAYAPURA DISTRICT.					
MD	MAIN DOOR	1800x2550		2550		<div>CLIENT</div> <div><div></div><div>RAJIV GANDHI HOUSING CORPORATION LIMITED</div></div>						CONSULTANTS: <div> HydrOmancy Consultancy Pvt. Ltd. # 612, Meksha Marg Siddhartha Layout, Mysuru - 570 011 +91 7760040030, 7411155195 hydrOmancyindia@gmail.com www.hydrOmancy.in</div>		<div></div>	
FD	FIXED GLASS	1800x1950	900	2550											
D1	DOOR	1200x2400		2400											
D2	DOOR	1000x2100		2100											
D3	DOOR	750x2100		2100											
W1	WINDOW	1800x1500	900	2400											
W2	WINDOW	1500x1500	900	2400											
W3	WINDOW	1200x1500	900	2400											
SW	STAIRCASE WINDOW	1500x1500	900	2400											
V	VENTILATOR	1800x400		ROOF BEAM BOTTOM											
V1	VENTILATOR	1500x400		ROOF BEAM BOTTOM											
1					2	3	4	5	6	7	8	9			



F



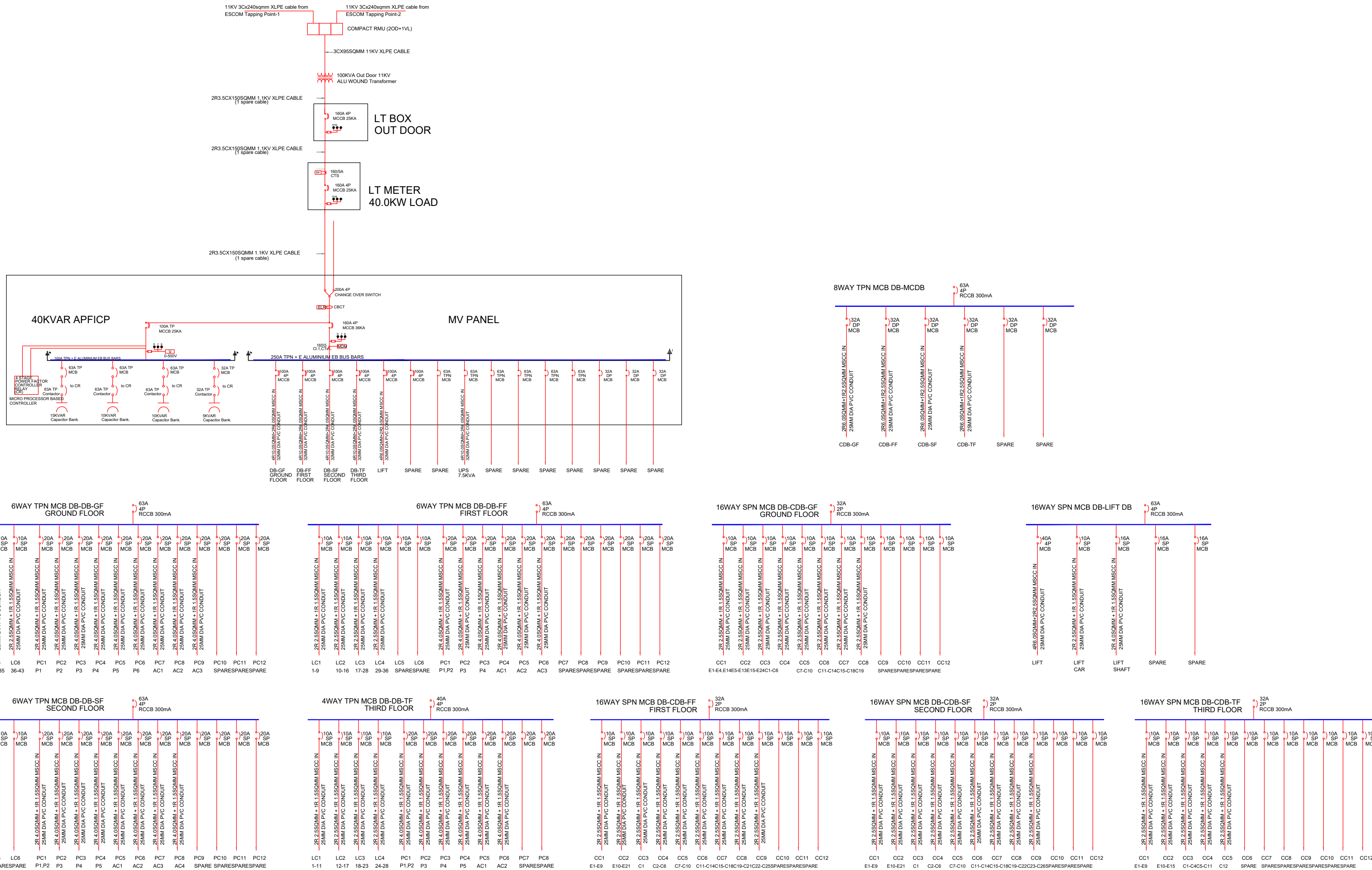

SINGLE LINE POWER DISTRIBUTION DIAGRAM

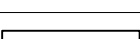

SCHEDULE OF OPENINGS					NOTE:  1. ALL DIMENSIONS ARE IN MILLIMETERS & LEVELS ARE IN METERS UNLESS STATED OTHERWISE. 2. THIS DRAWINGS SHOULD BE READ IN CONJUNCTION WITH RELEVANT ARCHITECTURAL STRUCTURE & SERVICES DRAWINGS. 3. DO NOT SCALE THE DRAWINGS WRITTEN DIMENSIONS ARE CORRECT.	AREA STATEMENT		DRAWING NAME		PROJECT TITLE				
CODE	DESCRIPTION	SIZE	CILL	HEIGHT/INTEL HEIGHT				SINGLE LINE POWER DISTRIBUTION		CONSTRUCTION OF GOVT MODEL URDU HPS NO 5 SCHOOL AT BIJAPUR CITY VIJAYAPURA DISTRICT.				
MD	MAIN DOOR	1800x2550		2550										
FD	FIXED GLASS	1800x1950	900	2550										
D1	DOOR	1200x2400		2400										
D2	DOOR	1000x2100		2100										
D3	DOOR	750x2100		2100										
W1	WINDOW	1800x1500	900	2400										
W2	WINDOW	1500x1500	900	2400										
W3	WINDOW	1200x1500	900	2400										
SW	STAIRCASE WINDOW	1500x1500	900	2400										
V	VENTILATOR	1800x400	ROOF BEAM	BOTTOM										
V1	VENTILATOR	1500x400	ROOF BEAM	BOTTOM										
						CLIENT						CONSULTANTS:		
						RAJIV GANDHI HOUSING CORPORATION LIMITED						HydrOmancy Design & Consultancy  Hydromancy Consultancy Pvt. Ltd. F-612, Moolika Marg Siddhartha Layout, Mysuru - 570 011 +91 7760040030, 7411155195 hydromancyindia@gmail.com www.hydromancy.in		
								SECTION OFFICER		ASSISTANT EXECUTIVE ENGINEER		EXECUTIVE ENGINEER		

